

JUST A GIGOLO

(SCHÖNER GIGOLO)

203

1ST E^B ALTO SAX

BY L. CASUCCI, J. BRAMMER
AND I. CAESAR
ARR. BY JOHN LaBARBERA

ROCK BOSSA

A

w/TRPTS.

A⁹

B

B⁹

1ST Eb ALTO SAX

JUST A GIGOLO

SOLO AD LIB.
G7 (sus 4)

BREAK

C CMA7

BMI9

E+7

AMI9

Eb9 (13)

DMI9

G9

G+9

C9

DMI9

G9

DMI9

G9

DMI7

(DMI7)

G+9

CMA7

F9 (13)

E+7 (#11)

D

AMI" (END SOLO)

7

mf

JUST A GIGOLO

(SCHÖNER GIGOLO)

203

2ND E^b ALTO SAX
ROCK BOSSA

BY L. CASUCCI, J. BRAMMER
AND I. CAESAR
ARR. BY JOHN LaBARBERA

A

w/TRPTS.

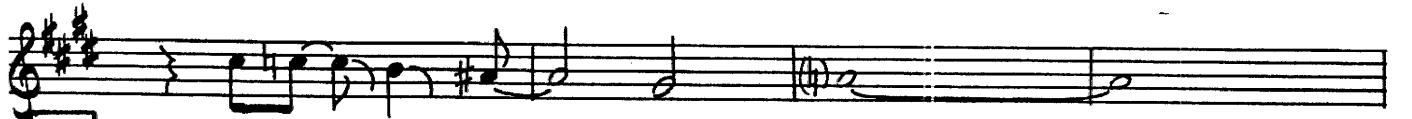

A9

B

B9

1323B COPYRIGHT © 1929 BY WIENER BOHEME VERLAG, VIENNA. COPYRIGHT © 1930 BY DE SYLVA, BROWN & HENDERSON INC., N.Y., N.Y.
BOTH COPYRIGHTS RENEWED BY ROSEMARIE BRAMMER, WIDOW OF JULIUS BRAMMER, ASSIGNED TO CHAPPELL & CO., INC.
BY LEONELLO CASUCCI AND ASSIGNED TO ALAMO MUSIC, INC. 1930 COPYRIGHT RENEWED BY IRVING CAESAR, ASSIGNED TO CHAPPELL & CO., INC.
INTERNATIONAL COPYRIGHT SECURED - MADE IN U.S.A. - ALL RIGHTS RESERVED INCLUDING PUBLIC PERFORMANCE FOR PROFIT.
ANY COPYING, ARRANGING OR ADAPTING OF THIS WORK WITHOUT THE CONSENT OF THE OWNER IS AN INFRINGEMENT OF COPYRIGHT.
PUBLISHED UNDER LICENSE BY CHAPPELL & CO., INC. SOLE SELLING AGENT FOR THIS ARRANGEMENT: KENDOR MUSIC, INC., DELEVAN, N.Y. 14042

C

C9

D

Empty musical staff lines.

JUST A GIGOLO

(SCHÖNER GIGOLO)

203

BY L. CASUCCI, J. BRAMMER
AND I. CAESAR
ARR. BY JOHN LaBARBERA

1ST B^b TENOR SAX
Rock BOSSA

JUST A GIGOLO

(SCHÖNER GIGOLO)

203

2ND B^b TENOR SAX
ROCK BOSSA

BY L. CASUCCI, J. BRAMMER
AND I. CAESAR
ARR. BY JOHN LaBARBERA

mf

A⁹ 8 B mf

B⁹ 3 3

C 7 C⁹ mp D 7

mf

1323B

COPYRIGHT © 1929 BY WIENER BOHEME VERLAG, VIENNA. COPYRIGHT © 1930 BY DE SYLVA, BROWN & HENDERSON INC., N.Y., N.Y.
BOTH COPYRIGHTS RENEWED BY ROSEMARIE BRAMMER, WIDOW OF JULIUS BRAMMER, ASSIGNED TO CHAPPELL & CO., INC.
BY LEONELLO CASUCCI AND ASSIGNED TO ALAMO MUSIC, INC. 1930 COPYRIGHT RENEWED BY IRVING CAESAR, ASSIGNED TO CHAPPELL & CO., INC.
INTERNATIONAL COPYRIGHT SECURED - MADE IN U.S.A. - ALL RIGHTS RESERVED INCLUDING PUBLIC PERFORMANCE FOR PROFIT.
ANY COPYING, ARRANGING OR ADAPTING OF THIS WORK WITHOUT THE CONSENT OF THE OWNER IS AN INFRINGEMENT OF COPYRIGHT.
PUBLISHED UNDER LICENSE BY CHAPPELL & CO., INC. SOLE SELLING AGENT FOR THIS ARRANGEMENT: KENDOR MUSIC, INC., DELEVAN, N.Y. 14042

JUST A GIGOLO (205)

(SCHÖNER GIGOLO)

E♭ BARITONE SAX
Rock Bossa

BY L. CASUCCI, J. BRAMMER
AND I. CAESAR
ARR. BY JOHN LaBARBERA

3
mf mp

6
mf

8
mf

mf

3

7
p mf

7

mf

3

1923B
COPYRIGHT © 1929 BY WIENER BOHEME VERLAG, VIENNA. COPYRIGHT © 1930 BY DE SYLVA, BROWN & HENDERSON INC., N.Y., N.Y.
BOTH COPYRIGHTS RENEWED BY ROSEMARIE BRAMMER, WIDOW OF JULIUS BRAMMER, ASSIGNED TO CHAPPELL & CO., INC.
BY LEONELLO CASUCCI AND ASSIGNED TO ALAMO MUSIC, INC. 1930 COPYRIGHT RENEWED BY IRVING CAESAR, ASSIGNED TO CHAPPELL & CO., INC.
INTERNATIONAL COPYRIGHT SECURED - MADE IN U.S.A. - ALL RIGHTS RESERVED INCLUDING PUBLIC PERFORMANCE FOR PROFIT.
ANY COPYING, ARRANGING OR ADAPTING OF THIS WORK WITHOUT THE CONSENT OF THE OWNER IS AN INFRINGEMENT OF COPYRIGHT.
PUBLISHED UNDER LICENSE BY CHAPPELL & CO., INC. SOLE SELLING AGENT FOR THIS ARRANGEMENT: KENDOR MUSIC, INC., DELEVAN, N.Y. 14042

JUST A GIGOLO (203)

(SCHÖNER GIGOLO)

1ST B^b TRUMPET
ROCK BOSSA

BY L. CASUCCI, J. BRAMMER
AND I. CAESAR
ARR. BY JOHN LaBARBERA

BUCKET
OR IN STAND

mf

A w/ALTOS

A9

B

B9

OPEN

C

C9

D (TRNS.)

SOLO

ENS.

1323B

COPYRIGHT © 1929 BY WIENER BOHEME VERLAG, VIENNA. COPYRIGHT © 1930 BY DE SYLVA, BROWN & HENDERSON INC., N.Y., N.Y.
BOTH COPYRIGHTS RENEWED BY ROSEMARIE BRAMMER, WIDOW OF JULIUS BRAMMER, ASSIGNED TO CHAPPELL & CO., INC.
BY LEONELLO CASUCCI AND ASSIGNED TO ALAMO MUSIC, INC. 1930 COPYRIGHT RENEWED BY IRVING CAESAR, ASSIGNED TO CHAPPELL & CO., INC.
INTERNATIONAL COPYRIGHT SECURED - MADE IN U.S.A. - ALL RIGHTS RESERVED INCLUDING PUBLIC PERFORMANCE FOR PROFIT.
ANY COPYING, ARRANGING OR ADAPTING OF THIS WORK WITHOUT THE CONSENT OF THE OWNER IS AN INFRINGEMENT OF COPYRIGHT.
PUBLISHED UNDER LICENSE BY CHAPPELL & CO., INC. SOLE SELLING AGENT FOR THIS ARRANGEMENT: KENDOR MUSIC, INC., DELEVAN, N.Y. 14042

2ND B^b TRUMPET

JUST A GIGOLO

(SCHÖNER GIGOLO)

203

BY L. CASUCCI, J. BRAMMER
AND I. CAESAR
ARR. BY JOHN LABARBERA

ROCK BOSSA

BUCKET OR IN STAND

A w/Alto

A⁹

B

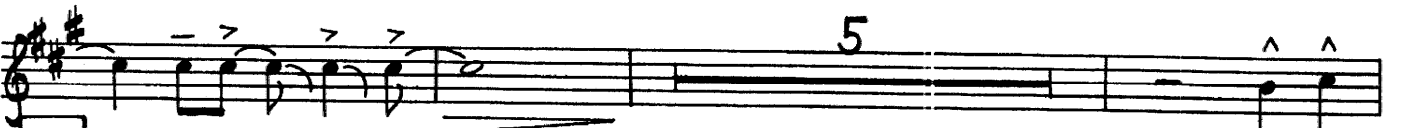

B⁹

1323B
COPYRIGHT © 1929 BY WIENER BOHEME VERLAG, VIENNA. COPYRIGHT © 1930 BY DE SYLVA, BROWN & HENDERSON INC., N.Y., N.Y.
BOTH COPYRIGHTS RENEWED BY ROSEMARIE BRAMMER, WIDOW OF JULIUS BRAMMER, ASSIGNED TO CHAPPELL & CO., INC.
BY LEONELLO CASUCCI AND ASSIGNED TO ALAMO MUSIC, INC. 1930 COPYRIGHT RENEWED BY IRVING CAESAR, ASSIGNED TO CHAPPELL & CO., INC.
INTERNATIONAL COPYRIGHT SECURED - MADE IN U.S.A. - ALL RIGHTS RESERVED INCLUDING PUBLIC PERFORMANCE FOR PROFIT.
ANY COPYING, ARRANGING OR ADAPTING OF THIS WORK WITHOUT THE CONSENT OF THE OWNER IS AN INFRINGEMENT OF COPYRIGHT.
PUBLISHED UNDER LICENSE BY CHAPPELL & CO., INC. SOLE SELLING AGENT FOR THIS ARRANGEMENT: KENDOR MUSIC, INC., DELEVAN, N.Y. 14042

C

C9

D

BUCKET OR IN STAND
TBN. 1

OPEN

(PLAY)

$\begin{pmatrix} z \\ \emptyset \end{pmatrix}$
mf

LEAD

3

3RD B^b TRUMPET

JUST A GIGOLO

(SCHÖNER GIGOLO)

203

BY L. CASUCCI, J. BRAMMER
AND I. CAESAR
ARR. BY JOHN LaBARBERA

ROCK BOSSA

BUCKET OR IN STAND

1323B

COPYRIGHT © 1929 BY WIENER BOHEME VERLAG, VIENNA. COPYRIGHT © 1930 BY DE SYLVA, BROWN & HENDERSON INC., N.Y., N.Y.
 BOTH COPYRIGHTS RENEWED BY ROSEMARIE BRAMMER, WIDOW OF JULIUS BRAMMER, ASSIGNED TO CHAPPELL & CO., INC.
 BY LEONELLO CASUCCI AND ASSIGNED TO ALAMO MUSIC, INC. 1930 COPYRIGHT RENEWED BY IRVING CAESAR, ASSIGNED TO CHAPPELL & CO., INC.
 MADE IN U.S.A. - ALL RIGHTS RESERVED INCLUDING PUBLIC PERFORMANCE FOR PROFIT.

TRUMPET

ROCK BOSSA (SCHÖNER GIGOLO)

BY L. CASUCCI, J. BRAMMER AND I. CAESAR
ARR. BY JOHN LABARBERA

ROCK BOSSA

BUCKET OR IN STAND

1323B

COPYRIGHT © 1929 BY WIENER BOHEME VERLAG, VIENNA. COPYRIGHT © 1930 BY DE SYLVA, BROWN & HENDERSON INC., N.Y., N.Y.
 BOTH COPYRIGHTS RENEWED BY ROSEMARIE BRAMMER, WIDOW OF JULIUS BRAMMER, ASSIGNED TO CHAPPELL & CO., INC.
 BY LEONELLO CASUCCI AND ASSIGNED TO ALAMO MUSIC, INC. 1930 COPYRIGHT RENEWED BY IRVING CAESAR, ASSIGNED TO CHAPPELL & CO., INC.
 INTERNATIONAL COPYRIGHT SECURED - MADE IN U.S.A. - ALL RIGHTS RESERVED INCLUDING PUBLIC PERFORMANCE FOR PROFIT.
 ANY COPYING, ARRANGING OR ADAPTING OF THIS WORK WITHOUT THE CONSENT OF THE OWNER IS AN INFRINGEMENT OF COPYRIGHT.
 PUBLISHED UNDER LICENSE BY CHAPPELL & CO., INC. SOLE SELLING AGENT FOR THIS ARRANGEMENT: KENDOR MUSIC, INC., DELEVAN, N.Y. 13042

1ST TROMBONE

JUST A GIGOLO
(SCHÖNER GIGOLO)

203

ROCK BOSSA

BY L. CASUCCI, J. BRAMMER
AND I. CAESAR
ARR. BY JOHN LABARBERA

BUCKET OR IN STAND

A

A9

B

B9

1323B

COPYRIGHT © 1929 BY WIENER BOHEME VERLAG, VIENNA. COPYRIGHT © 1930 BY DE SYLVA, BROWN & HENDERSON INC., N.Y., N.Y.
 BOTH COPYRIGHTS RENEWED BY ROSEMARIE BRAMMER, WIDOW OF JULIUS BRAMMER, ASSIGNED TO CHAPPELL & CO., INC.
 BY LEONELLO CASUCCI AND ASSIGNED TO ALAMO MUSIC, INC. 1930 COPYRIGHT RENEWED BY IRVING CAESAR, ASSIGNED TO CHAPPELL & CO., INC.
 INTERNATIONAL COPYRIGHT SECURED - MADE IN U.S.A. - ALL RIGHTS RESERVED INCLUDING PUBLIC PERFORMANCE FOR PROFIT.
 ANY COPYING, ARRANGING OR ADAPTING OF THIS WORK WITHOUT THE CONSENT OF THE OWNER IS AN INFRINGEMENT OF COPYRIGHT.
 PUBLISHED UNDER LICENSE BY CHAPPELL & CO., INC. SOLE SELLING AGENT FOR THIS ARRANGEMENT: KENDOR MUSIC, INC., DELEVAN, N.Y. 14042

C

2ND TROMBONE

JUST A GIGOLO
(SCHÖNER GIGOLO)

203

BY L. CASUCCI, J. BRAMMER
AND I. CAESAR
ARR. BY JOHN L. BARBERA

ROCK BOSSA
BUCKET OR IN STAND

A

A9

B

B9

1323B

COPYRIGHT © 1929 BY WIENER BOHEME VERLAG, VIENNA. COPYRIGHT © 1930 BY DE SYLVA, BROWN & HENDERSON INC., N.Y., N.Y.
 BOTH COPYRIGHTS RENEWED BY ROSEMARIE BRAMMER, WIDOW OF JULIUS BRAMMER, ASSIGNED TO CHAPPELL & CO., INC.
 BY LEONELLO CASUCCI AND ASSIGNED TO ALAMO MUSIC, INC. 1930 COPYRIGHT RENEWED BY IRVING CAESAR, ASSIGNED TO CHAPPELL & CO., INC.
 INTERNATIONAL COPYRIGHT SECURED - MADE IN U.S.A. - ALL RIGHTS RESERVED INCLUDING PUBLIC PERFORMANCE FOR PROFIT.
 ANY COPYING, ARRANGING OR ADAPTING OF THIS WORK WITHOUT THE CONSENT OF THE OWNER IS AN INFRINGEMENT OF COPYRIGHT.
 PUBLISHED UNDER LICENSE BY CHAPPELL & CO., INC. SOLE SELLING AGENT FOR THIS ARRANGEMENT: KENDOR MUSIC, INC., DELEVAN, N.Y. 14042

C

C9

Two empty musical staves at the bottom of the page.

JUST A GIGOLO

(SCHÖNER GIGOLO)

(203)

3RD TROMBONE

ROCK BOSSA

BUCKET OR IN STAND

1 #

BY L. CASUCCI, J. BRAMMER
AND I. CAESAR
ARR. BY JOHN LABARETTA

1323B

COPYRIGHT © 1929 BY WIENER BOHEME VERLAG, VIENNA. COPYRIGHT © 1930 BY DE SYLVA, BROWN & HENDERSON INC., N.Y., N.Y.
BOTH COPYRIGHTS RENEWED BY ROSEMARIE BRAMMER, WIDOW OF JULIUS BRAMMER, ASSIGNED TO CHAPPELL & CO., INC.
BY LEONELLO CASUCCI AND ASSIGNED TO ALAMO MUSIC, INC. 1930 COPYRIGHT RENEWED BY IRVING CAESAR, ASSIGNED TO CHAPPELL & CO., INC.
INTERNATIONAL COPYRIGHT SECURED - MADE IN U.S.A. - ALL RIGHTS RESERVED INCLUDING PUBLIC PERFORMANCE FOR PROFIT.
ANY COPYING, ARRANGING OR ADAPTING OF THIS WORK WITHOUT THE CONSENT OF THE OWNER IS AN INFRINGEMENT OF COPYRIGHT.
PUBLISHED UNDER LICENSE BY CHAPPELL & CO., INC. SOLE SELLING AGENT FOR THIS ARRANGEMENT: KENDOR MUSIC, INC., DELEVAN, N.Y. 14042

3RD TROMBONE

2.

JUST A GIGOLO

C

C9

D

JUST A GIGOLO

(SCHÖNER GIGOLO)

203

4TH TROMBONE

BY L. CASUCCI, J. BRAMMER
AND I. CAESAR
ARR. BY JOHN LaBARBERA

ROCK BOSSA
BUCKET OR IN STAND

1323B

COPYRIGHT © 1929 BY WIENER BOHEME VERLAG, VIENNA. COPYRIGHT © 1930 BY DE SYLVA, BROWN & HENDERSON INC., N.Y., N.Y.
BOTH COPYRIGHTS RENEWED BY ROSEMARIE BRAMMER, WIDOW OF JULIUS BRAMMER, ASSIGNED TO CHAPPELL & CO., INC.
BY LEONELLO CASUCCI AND ASSIGNED TO ALAMO MUSIC, INC. 1930 COPYRIGHT RENEWED BY IRVING CAESAR, ASSIGNED TO CHAPPELL & CO., INC.
INTERNATIONAL COPYRIGHT SECURED - MADE IN U.S.A. - ALL RIGHTS RESERVED INCLUDING PUBLIC PERFORMANCE FOR PROFIT.
ANY COPYING, ARRANGING OR ADAPTING OF THIS WORK WITHOUT THE CONSENT OF THE OWNER IS AN INFRINGEMENT OF COPYRIGHT.
PUBLISHED UNDER LICENSE BY CHAPPELL & CO., INC. SOLE SELLING AGENT FOR THIS ARRANGEMENT: KENDOR MUSIC, INC., DELEVAN, N.Y. 14042

4TH TROMBONE

2

JUST A GIGOLO

C

C9

D

5TH TRB. (BASS) or TUBA
(OPTIONAL)

ROCK BOSSA

BUCKET OR IN STAND

JUST A GIGOLO

(SCHÖNER GIGOLO)

(203)

BY L. CASUCCI, J. BRAMMER
AND I. CAESAR
ARR. BY JOHN LaBARBERA

1323B

COPYRIGHT © 1929 BY WIENER BOHEME VERLAG, VIENNA. COPYRIGHT © 1930 BY DE SYLVA, BROWN & HENDERSON INC., N.Y., N.Y.
BOTH COPYRIGHTS RENEWED BY ROSEMARIE BRAMMER, WIDOW OF JULIUS BRAMMER, ASSIGNED TO CHAPPELL & CO., INC.
BY LEONELLO CASUCCI AND ASSIGNED TO ALAMO MUSIC, INC. 1930 COPYRIGHT RENEWED BY IRVING CAESAR, ASSIGNED TO CHAPPELL & CO., INC.
INTERNATIONAL COPYRIGHT SECURED - MADE IN U.S.A. - ALL RIGHTS RESERVED INCLUDING PUBLIC PERFORMANCE FOR PROFIT.
ANY COPYING, ARRANGING OR ADAPTING OF THIS WORK WITHOUT THE CONSENT OF THE OWNER IS AN INFRINGEMENT OF COPYRIGHT.
PUBLISHED UNDER LICENSE BY CHAPPELL & CO., INC. SOLE SELLING AGENT FOR THIS ARRANGEMENT: KENDOR MUSIC, INC., DELEVAN, N.Y. 14042

JUST A GIGOLO

(SCHÖNER GIGOLO)

203

BY L. CASUCCI, J. BRAMMER
AND I. CAESAR
ARR. BY JOHN LABBERA

ELECTRIC BASS

ROCK BOSSA

A

A9

B

B9

1323B

COPYRIGHT © 1929 BY WIENER BOHEME VERLAG, VIENNA. COPYRIGHT © 1930 BY DE SYLVA, BROWN & HENDERSON INC., N.Y., N.Y.
BOTH COPYRIGHTS RENEWED BY ROSEMARIE BRAMMER, WIDOW OF JULIUS BRAMMER, ASSIGNED TO CHAPPELL & CO., INC.
BY LEONELLO CASUCCI AND ASSIGNED TO ALAMO MUSIC, INC. 1930 COPYRIGHT RENEWED BY IRVING CAESAR, ASSIGNED TO CHAPPELL & CO., INC.
INTERNATIONAL COPYRIGHT SECURED - MADE IN U.S.A. - ALL RIGHTS RESERVED INCLUDING PUBLIC PERFORMANCE FOR PROFIT.
ANY COPYING, ARRANGING OR ADAPTING OF THIS WORK WITHOUT THE CONSENT OF THE OWNER IS AN INFRINGEMENT OF COPYRIGHT.
PUBLISHED UNDER LICENSE BY CHAPPELL & CO., INC. SOLE SELLING AGENT FOR THIS ARRANGEMENT: KENDOR MUSIC, INC., DELEVAN, N.Y. 14042

C Eb MA7 (ALTO SOLO)

DMI9 G+7
CMI9 Gb9(13) FMI7 Bb9 Bb+9

C9

FMI9 Bb9 FMI7 Bb9

FMI7 Bb+9 Eb MA7 Ab9(13) G+7

D

PIANO

JUST A GIGOLO

(SCHÖNER GIGOLO)

BY L. CASUCCI, J. BRAMME
AND I. CAESAR
ARR. BY JOHN LABARBERA

ROCK BOSSA

G sus4

1323B

COPYRIGHT © 1929 BY WIENER BOHEME VERLAG, VIENNA. COPYRIGHT © 1930 BY DE SYLVA, BROWN & HENDERSON INC., N.Y., N.Y.
 BOTH COPYRIGHTS RENEWED BY ROSEMARIE BRAMMER, WIDOW OF JULIUS BRAMMER, ASSIGNED TO CHAPPELL & CO., INC.
 BY LEONELLO CASUCCI AND ASSIGNED TO ALAMO MUSIC, INC. 1930 COPYRIGHT RENEWED BY IRVING CAESAR, ASSIGNED TO CHAPPELL & CO., INC.
 INTERNATIONAL COPYRIGHT SECURED - MADE IN U.S.A. - ALL RIGHTS RESERVED INCLUDING PUBLIC PERFORMANCE FOR PROFIT.
 ANY COPYING, ARRANGING OR ADAPTING OF THIS WORK WITHOUT THE CONSENT OF THE OWNER IS AN INFRINGEMENT OF COPYRIGHT.
 PUBLISHED UNDER LICENSE BY CHAPPELL & CO., INC. SOLE SELLING AGENT FOR THIS ARRANGEMENT: KENDOR MUSIC, INC., DELEVAN, N.Y. 14042

B

EM17 BM17 CM17 F7 BM17

E9 E+9 AM19 Eb9(#11) D9 **B9** AM17

CM17 F7 B7 B+7 B7 E7(b9) Bb9(13) AM17 D7

D9(13) Cb/G GMA7 G(sus4) G EM11

EM11 EbMA7 Bb7(sus) EbMA7

C EbMA7 (ALTO SOLO) DM19 G+7 CM19 Gb9(13)

Chords: Gb9(13), Fm17, Bb9, Bb+9, C9, Fm19, Bb9

Chords: Fm17, Bb9, Fm17, Bb+9, Eb MA7

Chords: Ab9(13), G+7, Cm11, Gm17, Abm17, Db9

Chords: Gm17, C9, C7(#9 b13), Fm17, Bb7, Fm17

Chords: Fm17, Gm17, Ab9, Db7, Gm17, G+7, C7, Fm17

Chords: Bb7, Bb7(sus), Eb MA7, Eb(sus), Eb, C MA9(13)

1ST B^b TRUMPET
ROCK BOSSA

JUST A GIGOLO (205)

(SCHÖNER GIGOLO)

BY L. CASUCCI, J. BRAMMER
AND I. CAESAR
ARR. BY JOHN LaBARBERA

BUCKET
OR IN STAND

1323B

COPYRIGHT © 1929 BY WIENER BOHEME VERLAG, VIENNA. COPYRIGHT © 1930 BY DE SYLVA, BROWN & HENDERSON INC., N.Y., N.Y.
 BOTH COPYRIGHTS RENEWED BY ROSEMARIE BRAMMER, WIDOW OF JULIUS BRAMMER, ASSIGNED TO CHAPPELL & CO., INC.
 BY LEONELLO CASUCCI AND ASSIGNED TO ALAMO MUSIC, INC. 1930 COPYRIGHT RENEWED BY IRVING CAESAR, ASSIGNED TO CHAPPELL & CO., INC.
 INTERNATIONAL COPYRIGHT SECURED - MADE IN U.S.A. - ALL RIGHTS RESERVED INCLUDING PUBLIC PERFORMANCE FOR PROFIT.
 ANY COPYING, ARRANGING OR ADAPTING OF THIS WORK WITHOUT THE CONSENT OF THE OWNER IS AN INFRINGEMENT OF COPYRIGHT.
 PUBLISHED UNDER LICENSE BY CHAPPELL & CO., INC. SOLE SELLING AGENT FOR THIS ARRANGEMENT: KENDOR MUSIC, INC., DELEVAN, N.Y. 13042

PIANO

JUST A GIGOLO

(SCHÖNER GIGOLO)

BY L. CASUCCI, J. BRAMM AND I. CAESAR
ARR. BY JOHN LABARBERA

ROCK BOSSA

G SUS 4

G

Em II

E^bMA7

G/D

D7(SUS4)

G/D

D7(SUS4)

D9

A

GMA7

F#MI7

Em17

Am17

D9(b13)

A9

Am17

D7(sus)

Am17

D7(sus)

Am17

D9

C/G

G

C

G

D/F#

Em

1323B

COPYRIGHT © 1929 BY WIENER BOHME VERLAG, VIENNA. COPYRIGHT © 1930 BY DE SYLVA, BROWN & HENDERSON INC., N.Y., N.Y.
 BOTH COPYRIGHTS RENEWED BY ROSEMARIE BRAMMER, WIDOW OF JULIUS BRAMMER, ASSIGNED TO CHAPPELL & CO., INC.
 BY LEONELLO CASUCCI AND ASSIGNED TO ALAMO MUSIC, INC. 1930 COPYRIGHT RENEWED BY IRVING CAESAR, ASSIGNED TO CHAPPELL & CO., INC.
 INTERNATIONAL COPYRIGHT SECURED - MADE IN U.S.A. - ALL RIGHTS RESERVED INCLUDING PUBLIC PERFORMANCE FOR PROFIT.
 ANY COPYING, ARRANGING OR ADAPTING OF THIS WORK WITHOUT THE CONSENT OF THE OWNER IS AN INFRINGEMENT OF COPYRIGHT.
 PUBLISHED UNDER LICENSE BY CHAPPELL & CO., INC. SOLE SELLING AGENT FOR THIS ARRANGEMENT: KENDOR MUSIC, INC., DELEVAN, N.Y. 14042

PIANO

JUST A GIGOLO

205

BY L. CASUCCI, J. BRAMME
AND I. CAESAR
ARR. BY JOHN LABARBERA

ROCK BOSSA

(SCHÖNER GIGOLO)

G SUS4 G Em11 EbMA7

G/D D7(SUS4) G/D D7(SUS4) D9

A GMA7 F#M17

Em17 Am17 D9(b13)

A9 Am17 D7(sus) Am17 D7(sus)

Am17 D9 C/G G C G D/F# Em17

1323B

COPYRIGHT © 1929 BY WIENER BOHEME VERLAG, VIENNA. COPYRIGHT © 1930 BY DE SYLVA, BROWN & HENDERSON INC., N.Y., N.Y.
 BOTH COPYRIGHTS RENEWED BY ROSEMARIE BRAMMER, WIDOW OF JULIUS BRAMMER, ASSIGNED TO CHAPPELL & CO., INC.
 BY LEONELLO CASUCCI AND ASSIGNED TO ALAMO MUSIC, INC. 1930 COPYRIGHT RENEWED BY IRVING CAESAR, ASSIGNED TO CHAPPELL & CO., INC.
 INTERNATIONAL COPYRIGHT SECURED - MADE IN U.S.A. - ALL RIGHTS RESERVED INCLUDING PUBLIC PERFORMANCE FOR PROFIT.
 ANY COPYING, ARRANGING OR ADAPTING OF THIS WORK WITHOUT THE CONSENT OF THE OWNER IS AN INFRINGEMENT OF COPYRIGHT.
 PUBLISHED UNDER LICENSE BY CHAPPELL & CO., INC. SOLE SELLING AGENT FOR THIS ARRANGEMENT: KENDOR MUSIC, INC., DELEVAN, N.Y. 14042

B

EMI7 BMI7 CM17 F7 BMI7

E9 E+9 AMI9 Eb9(#11) D9 **B9** AMI7

CM17 F7 B7 B+7 B7 E7(b9) Bb9(13) AMI7 D7

D9(13) Cb/G GMA7 G(sus4) G EMI''

EMI'' EbMA7 Bb7(sus) EbMA7

C EbMA7 (ALTO SOLO) DMI9 G+7 CM19 Gb9(13)
